

Box 1

TOP

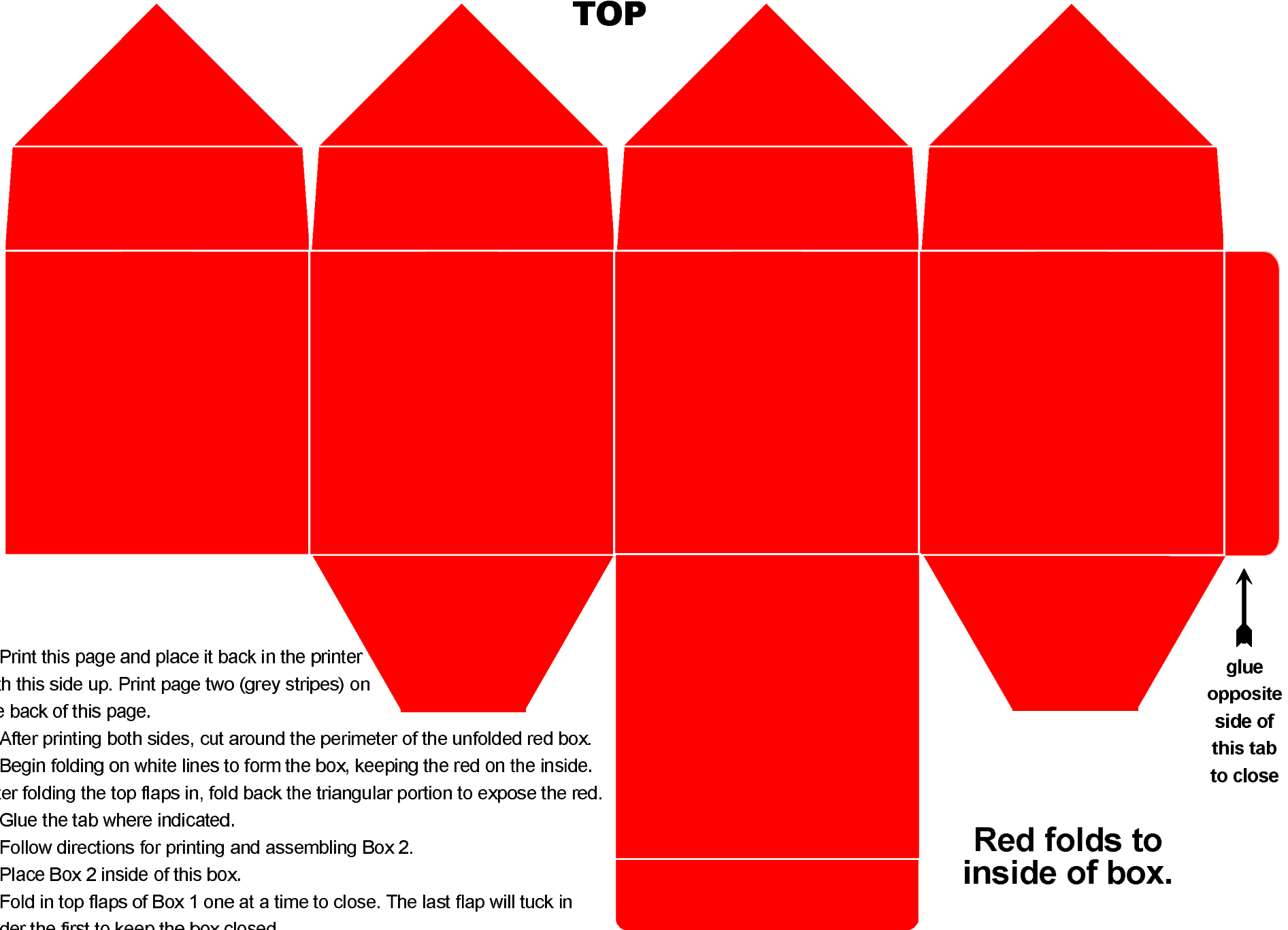

1. Print this page and place it back in the printer with this side up. Print page two (grey stripes) on the back of this page.
2. After printing both sides, cut around the perimeter of the unfolded red box.
3. Begin folding on white lines to form the box, keeping the red on the inside. After folding the top flaps in, fold back the triangular portion to expose the red.
4. Glue the tab where indicated.
5. Follow directions for printing and assembling Box 2.
6. Place Box 2 inside of this box.
7. Fold in top flaps of Box 1 one at a time to close. The last flap will tuck in under the first to keep the box closed.

**Red folds to
inside of box.**

↑
glue
opposite
side of
this tab
to close

Box 2

- 1. Cut around outside edges.
- 2. Fold on white lines.
- 3. Glue where indicated.
- 4. Place this box inside of Box 1 with heart on lid facing up.

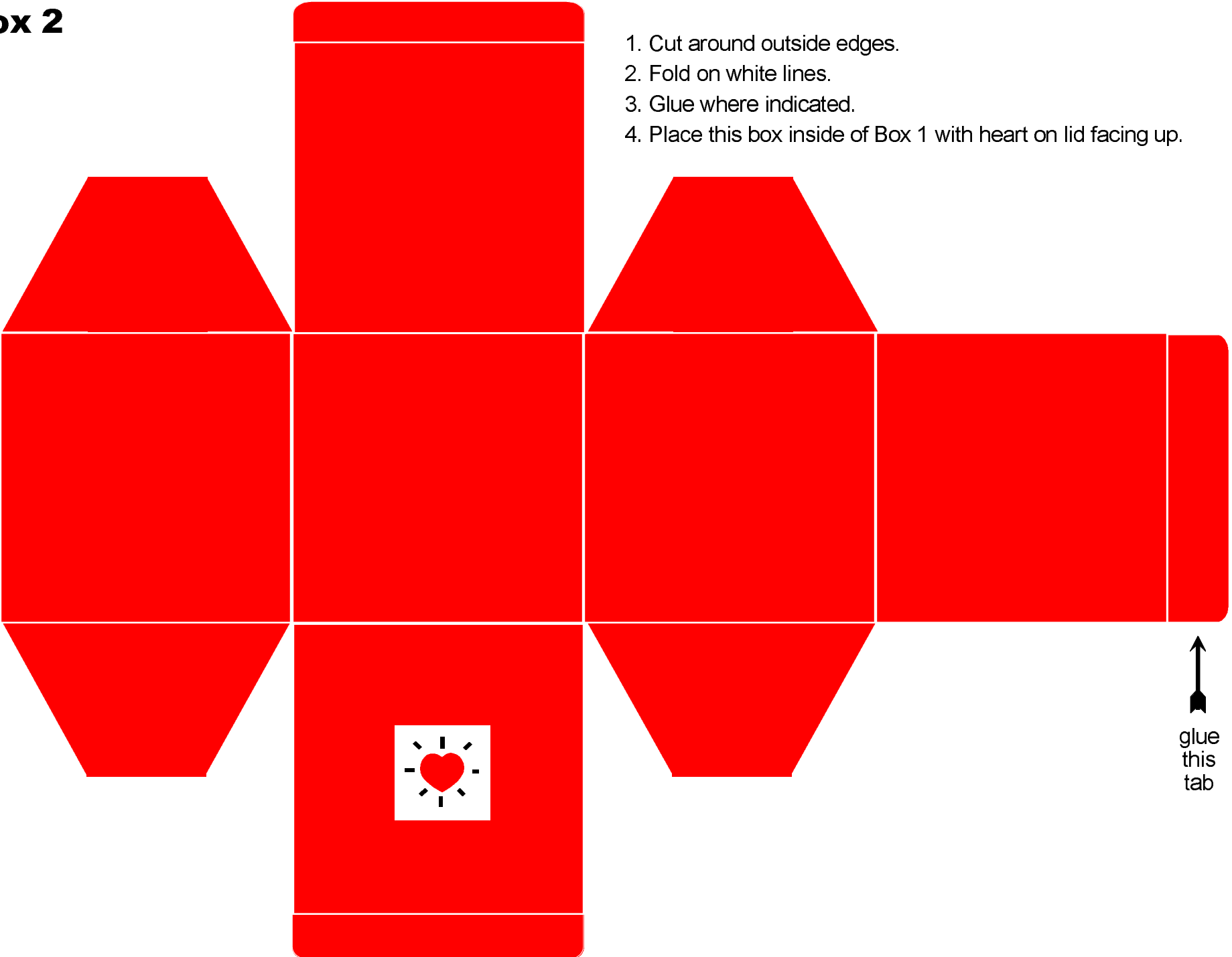

↑
glue
this
tab